

Mar 26-30-31 - 1903

Survey of back of Sec 15, T. 6 N. - R. 1 W. For T.D. Dec & James Taylor.

{ Beg. 78 Rods N. of S.W. Cor Sec 15 - E. 160 Rods N. - 82 Rods W 160 Rods - S. 82 Rods to Csg. also the S 1/2 of the N.W. 1/4 Sec. 15. 162 a total.

{ Nov. 6-1910. Survey for Bernard Stone

{ Beg. 172 Rds. N. of S.E. Cor. S.W. 1/4 Sec. 15 - W. - 88 Rds. N. 78.0 R. E 38.1 V. 578 R. to Csg.

{ Feb. 2-1912 - Survey for Sanford Harrop.

{ Beg. 20 Rds. N. of S.E. Cor. S.W. 1/4 Sec. 15 - N 30 R. W. 20 R. N 40 R. E 40 R. - N 8 R. W. 84 R. - 578 R. E. 64 R. to Csg. 27.2 a.

Sept. 24-1912 - for A.A. Shaw. 5.7 a. 8. 1/2 Eastern 193. 1/2 89

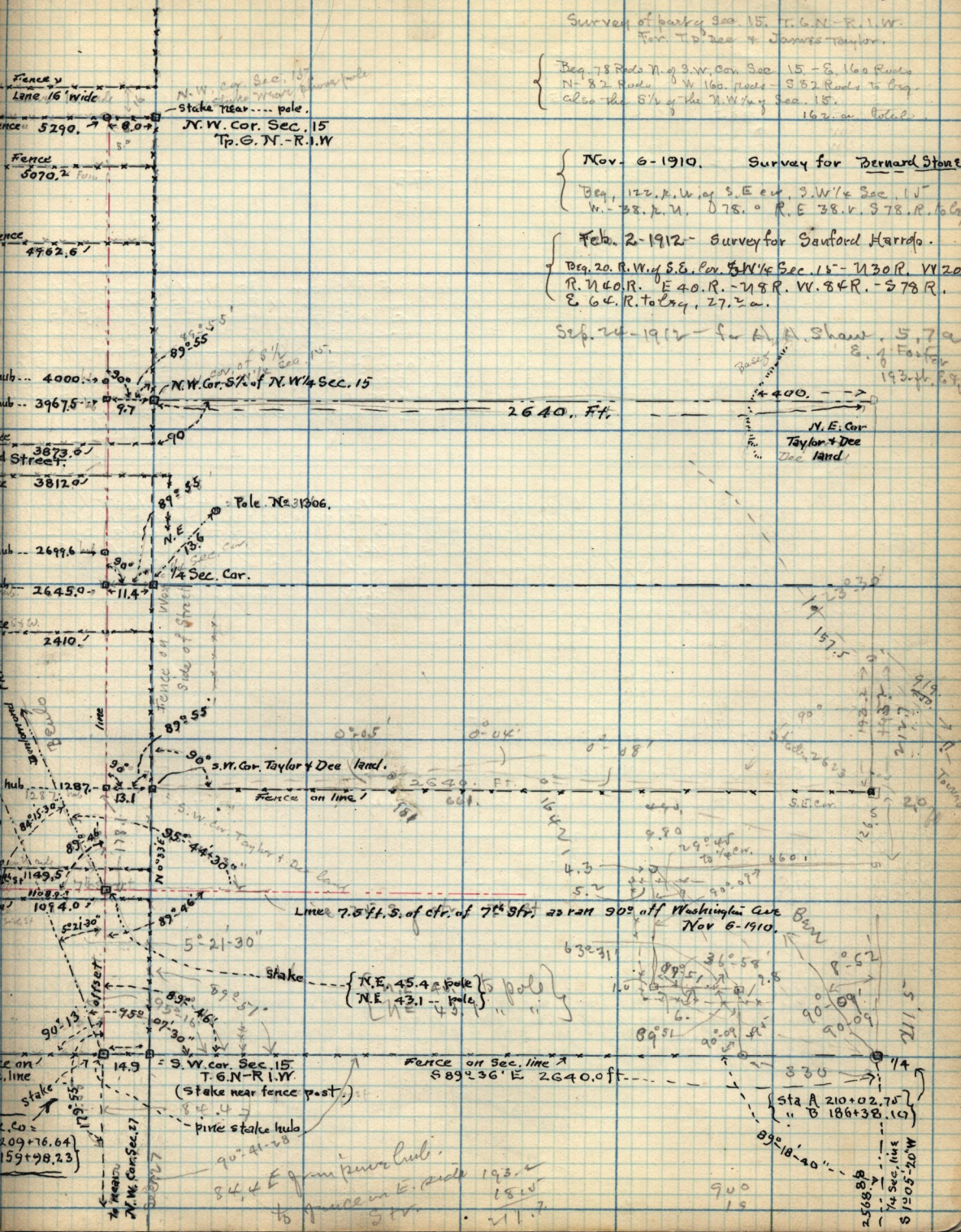

Fence v Lane 16 wide

N.W. cor. Sec. 15
Stake near pole.
N.W. Cor. Sec. 15
Tp. 6. N. - R. 1 W

Fence 5290.7
5070.2

Fence 4762.6

sub... 4000.0
sub... 3967.5

Street 3873.0
3812.0

sub... 2699.6
sub... 2645.0

2654.0
2410.0

sub... 1297.0
sub... 1288.2
sub... 1094.0

sub... 149.5
sub... 149.5
sub... 149.0

sub... 90.19
sub... 149.0

sub... 159.0
sub... 159.0
sub... 159.0

sub... 209.16.64
sub... 159.198.23

sub... 149.0
sub... 149.0

sub... 149.0
sub... 149.0

sub... 149.0
sub... 149.0

2640.0 Ft.

N.E. Cor Taylor & Dec land

Pole No. 31306

1/4 Sec. Cor.

S.W. Cor Taylor & Dec land

Fence on line 2640.0 Ft.

Line 7.5 ft. S. of ctr. of 7 1/2 str. as ran 90° off Washington Cor Nov 6-1910

Stake { N.E. 45.4 pole }
{ N.E. 43.1 pole }

Fence on Sec. line 589° 36' E 2640.0 ft

S.W. cor. Sec. 15 T. 6. N - R. 1 W (Stake near fence post.)

Sta A 210+02.75
Sta B 186+38.10

84 ft E from pine hub to fence on E. side